

Course	Bearing	Distance
L1	N 83°38'26" E	325.18'
L2	S 04°17'29" E	50.03'
L3	S 23°15'38" E	143.22'
L4	S 74°26'45" E	81.70'
L5	S 61°23'45" E	147.29'
L6	N 46°14'15" E	154.87'
L7	N 47°52'15" E	180.43'
L8	N 28°29'15" E	313.89'
L9	N 63°41'53" E	115.84'
L10	N 59°13'15" E	153.16'
L11	N 81°16'45" E	83.50'
L12	N 86°52'18" E	129.55'
L13	N 30°37'15" E	214.33'
L14	S 83°03'20" W	83.80'
L15	S 06°52'04" E	228.06'

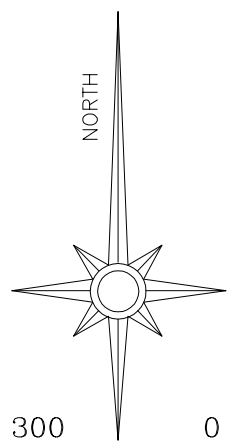

NOTE: ALL POINTS ARE FOUND 3/8" IRON  
RODS UNLESS OTHERWISE NOTES

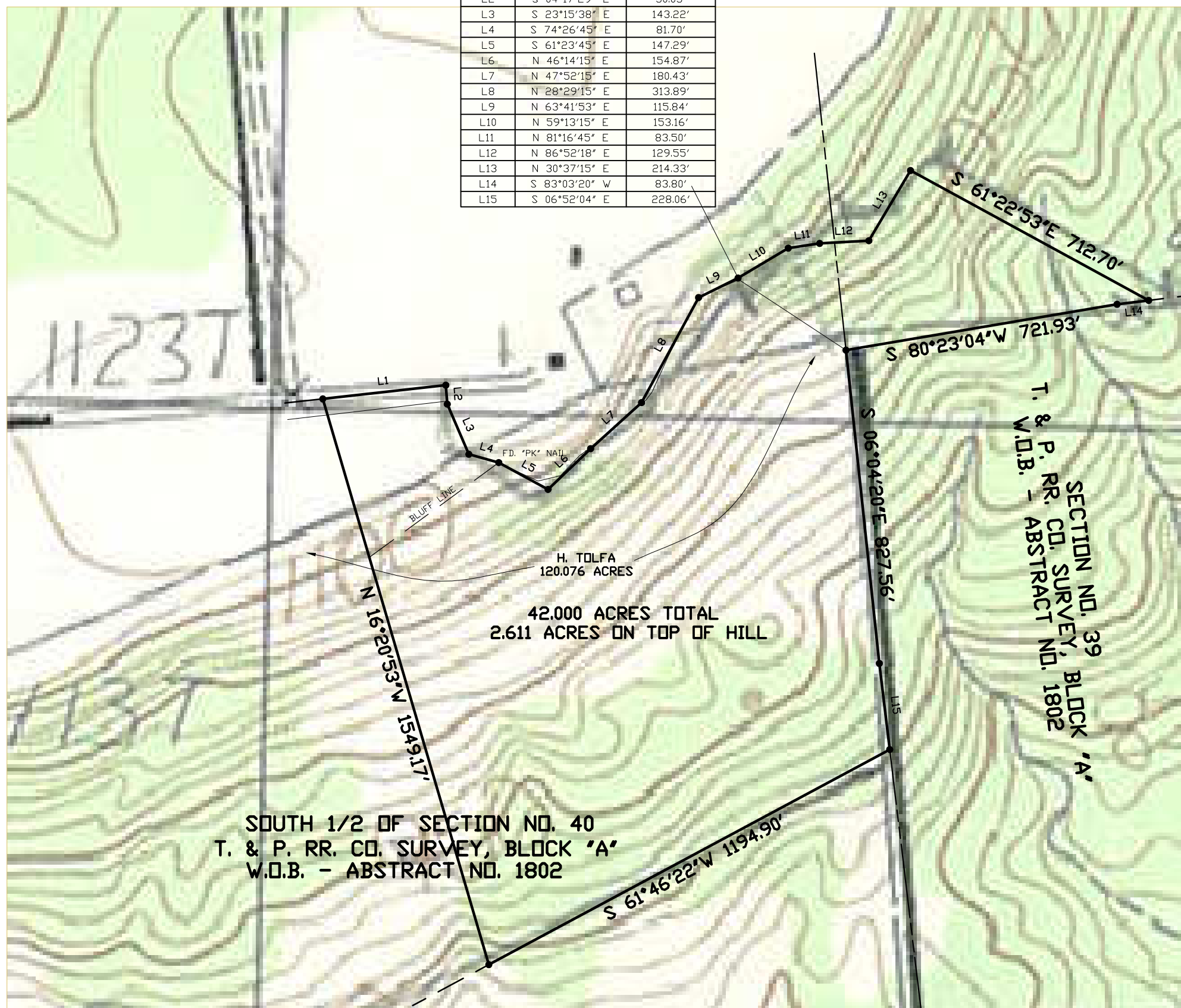
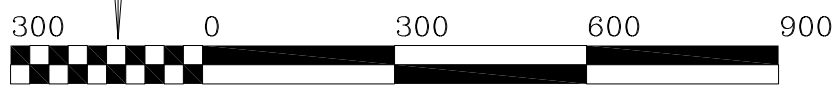

GRAPHIC SCALE - FEET